

### TAX LOT SEGREGATION A PORTION OF THE SE 1/4 OF THE SW 1/4 OF SEC. 26 AND SEC. 35. OF T.19N., R.17E., W.M., KITTITAS COUNTY, WASHINGTON.

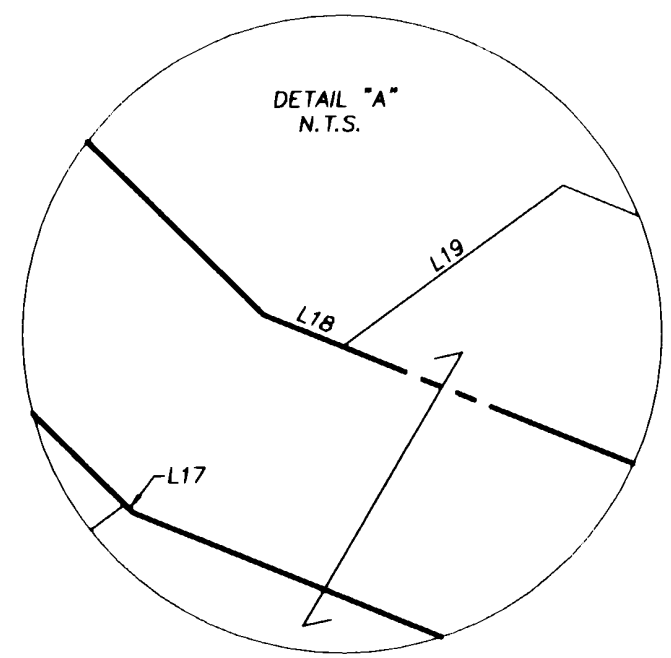

CALC AS PER SURVEY  
RECORDED IN BOOK 4,  
PAGES 10-14

CALC AS PER SURVEY  
RECORDED IN BOOK  
16, PAGES 129

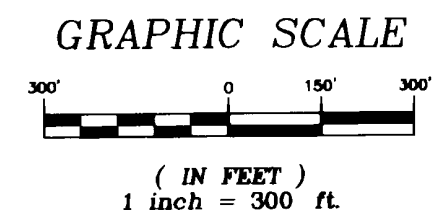
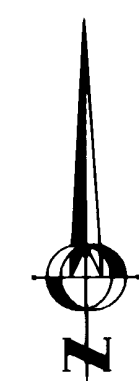
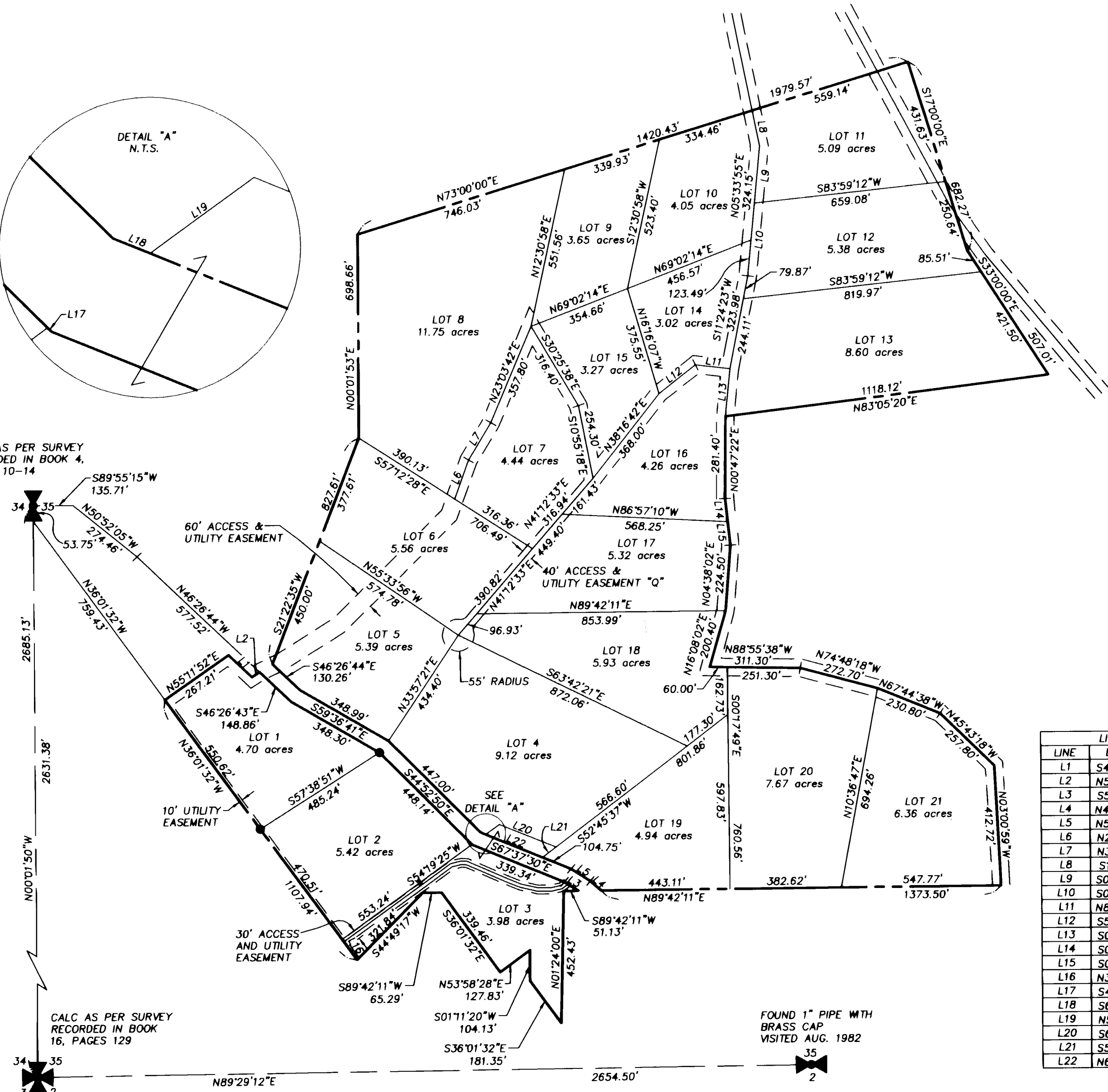

FOUND 1" PIPE WITH  
BRASS CAP  
VISITED AUG. 1982

**NOTES:**

1. THE PURPOSE OF THIS SURVEY IS TO IDENTIFY THE EXTERIOR BOUNDARIES OF LOTS 23, 27 AND 28 OF THAT CERTAIN SURVEY FILED IN BOOK 4 AT PAGES 10-14, UNDER AUDITOR'S FILE No. 416570, RECORDS OF KITTITAS COUNTY, WASHINGTON, ADJUST THOSE BOUNDARIES AND THEN SEGREGATE THE ADJUSTED BOUNDARIES, IN CONFORMANCE WITH THE KITTITAS COUNTY SUBDIVISION CODE, INTO THE CONFIGURATION AS SHOWN HEREON.
2. THIS SURVEY WAS PERFORMED USING A NIKON DTM-521 TOTAL STATION. THE CONTROLLING MONUMENTS AND PROPERTY CORNERS SHOWN HEREON WERE LOCATED, STAKED AND CHECKED FROM A CLOSED FIELD TRAVERSE IN EXCESS OF 1:10,000 LINEAR CLOSURE AFTER AZIMUTH ADJUSTMENT.
3. FOR SECTION SUBDIVISION, CORNER DOCUMENTATION AND ADDITIONAL SURVEY INFORMATION, SEE BOOK 4 OF SURVEYS AT PAGES 10-14 UNDER AUDITOR'S FILE No. 416570, AND BOOK 17 AT PAGE 75, UNDER AUDITOR'S FILE No. 537530 AND BOOK 18 OF SURVEYS AT PAGE 245, UNDER AUDITOR'S FILE No. 553588, AND BOOK 19 OF SURVEYS AT PAGE 33, UNDER AUDITOR'S FILE No. 556091 AND BOOK D OF SHORT PLATS AT PAGE 50, UNDER AUDITOR'S FILE No. 558716 AND THE SURVEYS REFERENCED THEREON. THE BASIS OF BEARINGS SHOWN HEREON IS THE SAME AS SAID SURVEYS OF RECORD.
4. THIS SURVEY DOES NOT PURPORT TO SHOW ANY EASEMENTS OF RECORD OR OTHERWISE.

**LEGEND**

- SECTION CORNER COMMON TO FOUR SECTIONS.
- QUARTER CORNER COMMON TO TWO SECTIONS
- SET 1/2" REBAR
- FND REBAR
- SECTION LINE

LINE	BEARING	DISTANCE
L1	S46°26'44"E	110.06'
L2	N57°56'52"E	30.98'
L3	S57°14'34"E	57.06'
L4	N47°40'39"W	49.02'
L5	N57°14'34"W	77.59'
L6	N20°01'32"E	142.10'
L7	N31°24'52"E	148.70'
L8	S11°7'20"E	125.20'
L9	S05°33'55"W	196.49'
L10	S05°33'55"W	251.15'
L11	N83°03'48"W	119.60'
L12	S52°15'32"W	159.80'
L13	S05°51'12"W	163.70'
L14	S06°09'38"E	80.15'
L15	S06°09'38"E	80.15'
L16	N36°01'32"W	86.80'
L17	S44°52'50"E	2.46'
L18	S67°37'30"E	18.27'
L19	N54°19'25"E	58.93'
L20	S67°37'30"E	208.94'
L21	S52°45'37"W	57.96'
L22	N67°37'30"W	210.81'

INDEX LOCATION:  
SEC. 26 T. 19N. R. 17E. W.M.

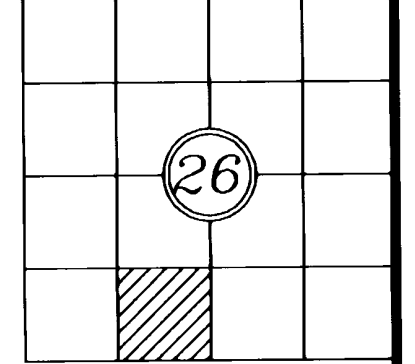

INDEX LOCATION:  
SEC. 35 T. 19N. R. 17E. W.M.

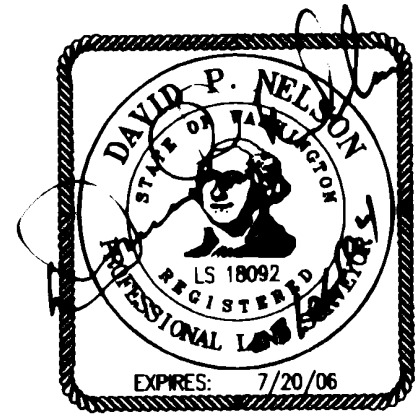
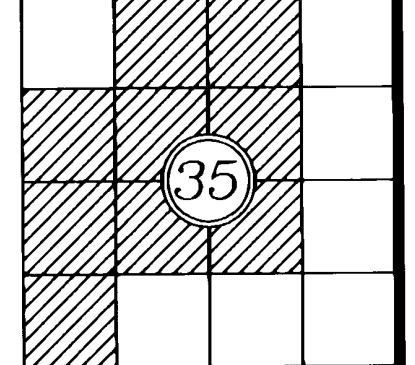

RECORDER'S CERTIFICATE 200407270002  
Filed for record this 27 day of July, 2004, at 10:18AM in book 30 of SURVEYS at page 103 at the request of DAVID P. NELSON, Surveyor's Name  
DAVID B. BOWEN, County Auditor

SURVEYOR'S CERTIFICATE  
This map correctly represents a survey made by me or under my direction in conformance with the requirements of the Survey Recording Act at the request of BILL GORDON in JUNE, 2004.  
DAVID P. NELSON, Surveyor  
Certificate No. 18992

**EASTSIDE CONSULTANTS, INC.**  
ENGINEERS-SURVEYORS  
214 PENNSYLVANIA AVE.  
CLE ELUM, WASHINGTON 98922  
PHONE: 1509674-7433  
FAX: 1509674-7419

TAX LOT SEGREGATION PREPARED FOR BILL GORDON A PORTION OF THE SE 1/4 OF THE SW 1/4 OF SEC. 26 AND SEC. 35 OF T.19N., R.17E., W.M.		
KITTITAS COUNTY		WASHINGTON
DWN BY <b>T. ROLETTO</b>	DATE <b>07/2004</b>	JOB NO. <b>03587</b>
CHKD BY <b>D. NELSON</b>	SCALE <b>1"=300'</b>	SHEET <b>1 OF 1</b>